

Registration form for the library

The Escher Library writes something in here:

Aleph ID User: _____

Library Staff: _____

Number on the library card: _____

How can you borrow books, DVDs and other items?



You need a **library card**.

Borrowing something means:

You can take a book home for a while.

You have to return the book afterwards.

How do you get a library card?



You get the library card at the Library of Esch.

You register at the Library of Esch.

You have to bring one of these papers for your **registration**:

- Your identity card. This is the "carte d'identité".
- Or your passport
- Or your residence permit.

This is a paper from the Immigration Office.

This means that you have permission to live in the country.

Info on www.ebooks.lu



If you are 14 years old or older,
you can use the website www.ebooks.lu for free.

They must be registered at the library.

You can find digital books and audio books
at www.ebooks.lu.

Digital means: you can read or listen to books
on a tablet or a computer.

An audio book is a book you can listen to.

Do you have any questions?



Write to us:

- With an e-mail to: bibliotheque@villeesch.lu
- Or with a letter to:
Escher Bibliothék
26, rue Emile Mayrisch
L- 4240 Esch-sur-Alzette.

Or talk to us on the phone.

Phone number: 00 352 - 27 54 49 60

The words 'user', 'guardian', 'parent' refer to women, men, all gender.



© European Easy Language Logo: Inclusion Europe.

www.inclusion-europe.eu/easy-to-read/



Please fill out this **registration form**.

Sign on the next page.

Enter your official address.

Write your surname and first name as they appear on the official papers.

This means: as they appear in your identity card, passport or residence permit.

Surname: _____

First name: _____

House number, street: _____

Zip code and town: _____

Municipality: _____

E-mail: _____

Phone number: _____

Date of birth with day, month, year: _____

The Escher Library collects information about you: name, address and so on.

Other libraries in Luxembourg can also store and use this information.

The libraries work together on the internet. The address is: www.bibnet.lu.

You can find the list of libraries on the internet page:

https://www.bibnet.lu/blog/?page_id=5255

What are your duties?



You must follow the **rules** of the library.

- Tell the library if your info has changed.
Example: You have a different address.
- You have borrowed something from the library.
It is dirty, broken or lost.
Or you return it too late. Or you do **not** return it.
Then you have to pay money to the library.

Do you want new info from the library?

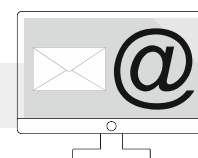

The library can send you a newsletter.

Please tick: Yes, I want the e-mail. No, I do not want the e-mail.

Please **sign** this registration below.

Signing means:

- You have received the library rules.
- You have read and understood everything.
- You agree to these rules.
- You agree that your info is used.

Esch-sur-Alzette, on _____

Your signature - if you are aged **18 years and over**

Are you under 18 years old? Do you have a guardian?

Then please fill in the other registration form.

**Registration for users aged under 18 years.
And for users with a guardian.**

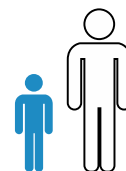

The library needs the signature of a parent or a guardian.
Guardian means: legal representative.

Fill in the **information about your parent or your guardian.**
You must write the names exactly as they appear on the papers.

Surname: _____

First name: _____

House number and street: _____

Zip code and town: _____

Municipality: _____

E-mail: _____

Phone number: _____

Date of birth: _____

Esch-sur-Alzette, on (date) _____

Signature of the parent or guardian
